

## Activity Page

Name \_\_\_\_\_

Date \_\_\_\_\_

### Whose Brain Is It?

Every animal has a unique brain (including you!). The shape of the animal's brain can tell you a lot about what that animal is like. Draw lines to match these animals with their brains to see how each animal is a specialist!

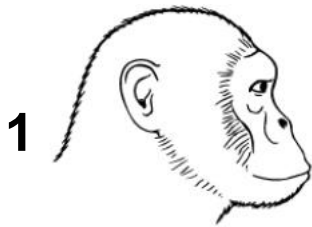

**A**

This brain is the best problem-solver. It is good at detecting patterns, having insight, and making original thoughts.



**B**

This brain is very good at listening and singing. It's not very creative, but it's extremely fast and efficient.



**C**

This brain has an ancient history. It is very good at tasting.

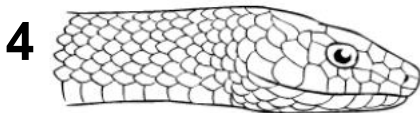

**D**

This brain is very flexible and is built for social behavior. It is very good at simple problem-solving.



**E**

This is one of the simplest brains. It can't see or feel well, but it has very good survival reflexes.

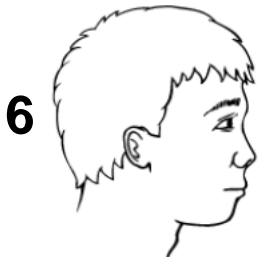

**F**

This brain is great at smelling. It can learn and remember but can't solve problems very easily.

Answers: 1-D (Monkey); 2-B (Bird); 3-E (Fish); 4-C (Snake); 5-F (Mouse); 6-A (Human)