

Name _____ Date _____ Class _____

Whose Brain Is It?

Every animal has a unique brain (including you!). The shape of an animal's brain can tell you a lot about what that animal is like. Match these animals with their brains to see how each animal is a specialist!

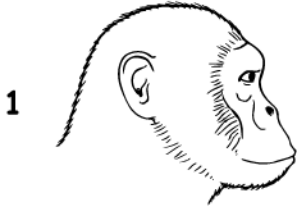

A This brain is the best problem-solver. It is good at detecting patterns, having insight, and making original thoughts.



B This brain is very good at listening and singing. It's not very creative, but it's extremely fast and efficient.



C This brain has an ancient history. It is very good at tasting.

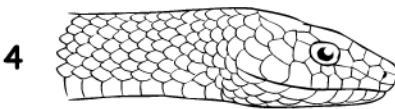

D This brain is very flexible and is built for social behavior. It is very good at simple problem-solving.



E This is one of the simplest brains. It can't see or feel very well, but it has very good survival reflexes.



F This brain is great at smelling. It can learn and remember, but can't solve problems very easily.